

**TRINITY**  
COLLEGE LONDON PRESS

# INITIAL CLASSICAL GUITAR

Pieces for Trinity College London  
Exams 2020-2023

CORR  
NUTTALL  
LONGWORTH & WALKER  
LINDSEY-CLARK  
POWLESLAND  
CRACKNELL  
PURCELL  
HARTOG  
WANDERS  
DAVIES  
BRUN

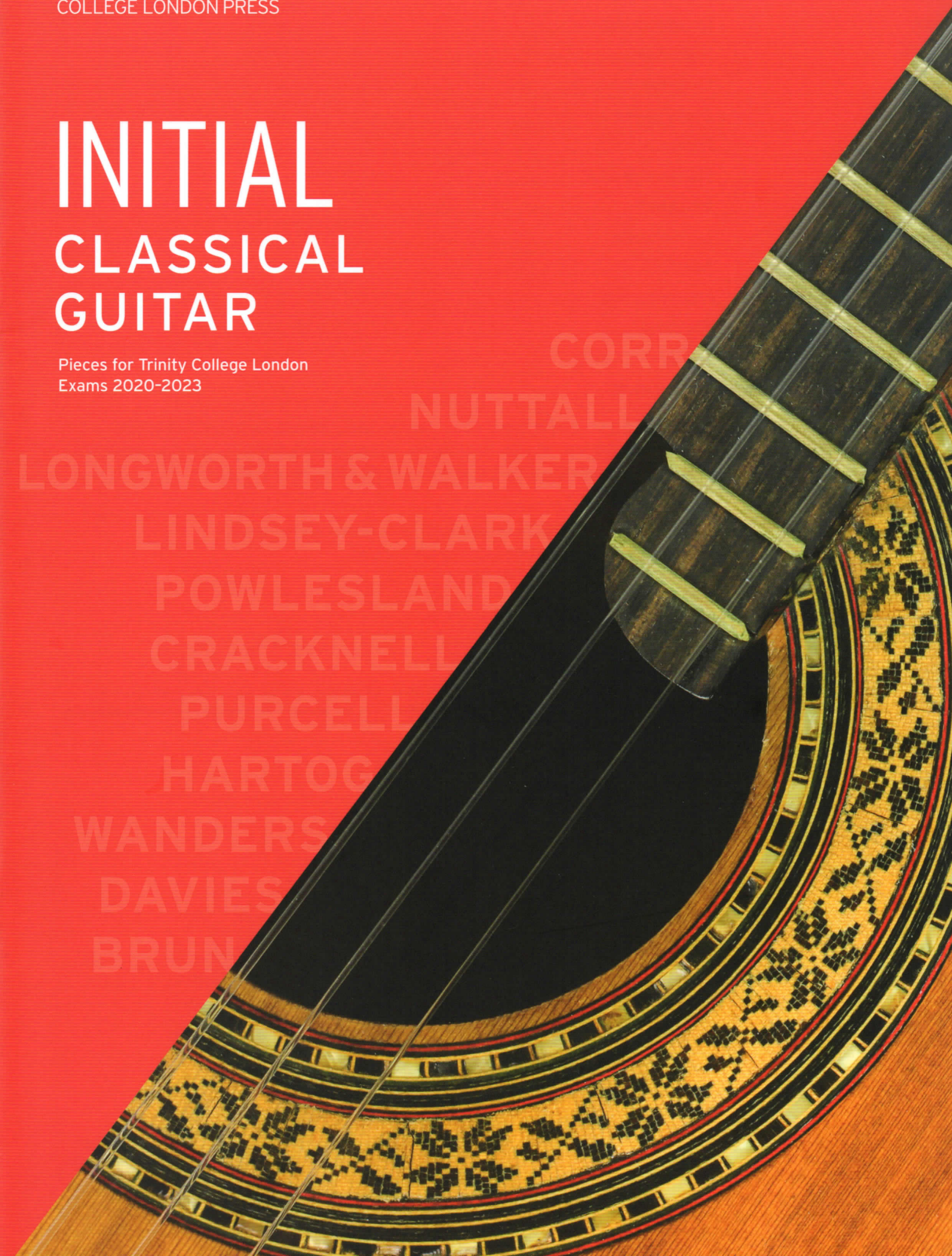

# Contents

Hartog	La campanella.....	3
Wanders	Salsa Party.....	4
Brun	La tortue.....	4
Corr	Gypsy Dance.....	5
Powlesland	Pirates.....	6
Davies	Finnish Folk Song.....	7
Cracknell	Inca Dawn.....	8
Longworth & Walker	La colombina.....	9
Trad., arr. Powlesland	Aura Lee.....	10
Trad., arr. Nuttall	The Rising Sun.....	10
Purcell, arr. Powlesland	Rigadoon*.....	11
Nuttall	The Bells of Dawn*.....	12
Lindsey-Clark	Helping Hand*.....	13

\* The duet parts in 'Rigadoon', 'The Bells of Dawn' and 'Helping Hand' may be performed in the exam by a teacher, another adult or student. Alternatively, the accompanying line may be pre-recorded, but candidates must provide their own playback equipment and must operate it themselves. Candidates should play the upper part.

Please refer to the **Classical Guitar Syllabus 2020-2023** for details on all sections of the exam.  
Check [trinitycollege.com/guitar](http://trinitycollege.com/guitar) to make sure you are using the current version.

## Summary of exam requirements

### PIECES

Candidates perform a balanced programme of three pieces chosen from the complete list in the syllabus. See the back cover of this book for alternative exam repertoire published by Trinity. A maximum of two duets may be performed. An own composition may be played instead of one listed piece.

### TECHNICAL WORK

- Technical exercise
- *Either scales & arpeggios or studies*

### SUPPORTING TESTS

Candidates choose TWO of the following:

- Sight reading
- Aural
- Improvisation
- Musical knowledge

- ▶ Technical exercise, scales, arpeggios and studies can be found in *Guitar Scales, Arpeggios & Studies from 2016: Initial-Grade 5* (TCL 015082)
- ▶ Sight reading examples can be found in *Sound at Sight Guitar (Initial-Grade 3)* (TCL 011527)
- ▶ Practice aural tests can be found in *Aural Tests book 1 (Initial-Grade 5) from 2017* (TCL 015808)
- ▶ A range of resources to support teaching and learning is available at [trinitycollege.com/guitar-resources](http://trinitycollege.com/guitar-resources)
- ▶ For guidance on improvisation and musical knowledge, please visit [trinitycollege.com/supporting-tests](http://trinitycollege.com/supporting-tests) or refer to the syllabus

All pieces in this volume have been edited with regard to current concepts of performance practice. Metronome markings are given as a useful, but not definitive, performance guide for all pieces. Repeats of more than a few bars should be omitted in the exam unless otherwise instructed in the syllabus or in this book, but all *da capo* and *dal segno* instructions should be observed.

Every effort has been made to trace and acknowledge the copyright owners. If any right has been omitted or if any detail is incorrect, Trinity College London Press apologises and will rectify this in any subsequent reprints following notification.

# La campanella

Cees Hartog  
(b. 1949)

Gently rocking ♩ = 110

1  
i m i m i  
mf p p p p p

7

13

p

19

mp mf

26

3

# Salsa Party

Joep Wanders  
(b. 1956)

**Rhythmical** ♩ = 120

*m i m i m i m m i m i m i m*

*f*

6 *p*

11 *cresc.* *f*

16

© Copyright 2006 by Broekmans & Van Poppel B.V., Amsterdam (The Netherlands),  
From Go For Guitar! Basic edition number BVP 1733

# La tortue

Patrick Brun  
(b. 1957)

**Without hurrying** ♩ = 100

*m i m i m i m i m i m i m i*

*p* *mf*

7 *p (echo)* *mf*

13 *rall.* *p* *p*

# Gypsy Dance

Richard Corr  
(b. 1961)

Assertive ♩ = 120

*i m*

*p* *f*

7

13

*p*

19

*cresc.* *f*

# Pirates

Nicholas Powlesland  
(b. 1965)

Boldly ♩ = 120

# Finnish Folk Song

Simon Davies  
(b. 1974)

Allegro ♩ = 120

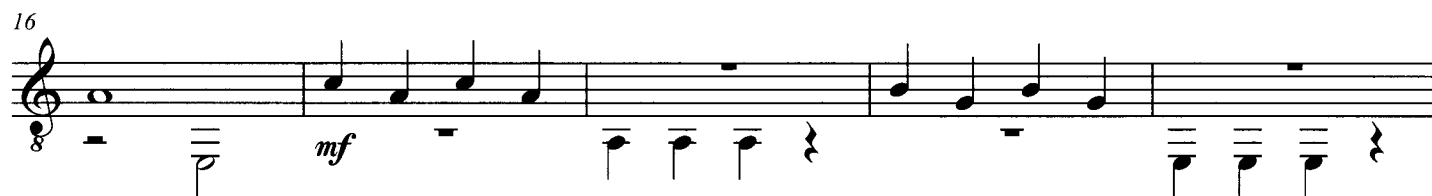
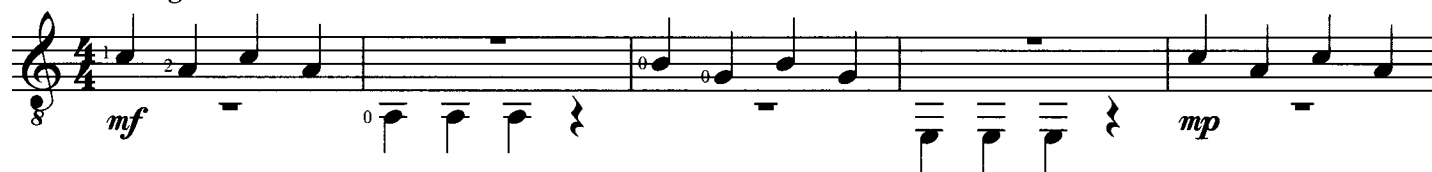

# Inca Dawn

Debbie Cracknell

**Not too fast ♩ = 80**

[illegible]

# La colombina

James Longworth  
& Nick Walker

**Allegro** ♩ = 120

6 Fine

*f*

15 D.C. al Fine

*p*

# Aura Lee

Trad.  
arr. Powlesland

Sweetly ♩ = 100

mf mp p pp

© Copyright 2019 Trinity College London Press Ltd

# The Rising Sun

Trad.  
arr. Nuttall

Sadly ♩ = 100

mf (p on repeat) cresc. rit. (2nd time) 1. 2.

# Rigadoon

Henry Purcell  
(1659-1695)  
arr. Powlesland

Stately ♩ = 120

Candidate part

Duet part

*f*

5

9

*p* pont.

*p* pont.

13

*f* nat.

*f* nat.

rit.

# The Bells of Dawn

Peter Nuttall  
(b. 1949)

Slow and steady ♩ = 76

Candidate part

Duet part

*mp* (let the bass notes ring on) *f*

*mp* *f*

5

*p* *p*

9

14

rall.

*f* *f*

# Helping Hand

Vincent Lindsey-Clark  
(b. 1956)

Moderato  $\text{♩} = 96$

Candidate  
part

5

9

13

# CLASSICAL GUITAR INITIAL

Pieces for Trinity College London  
Exams 2020-2023

This book contains a selection of 13 pieces for Trinity Classical Guitar Initial exams, carefully chosen, graded and edited for the 2020-2023 syllabus by a panel of experts.

Encompassing a wide range of styles and including duets up to Grade 5, our progressive series offers teachers and learners a wealth of engaging repertoire, whether working towards Trinity exams or studying with other guitar methods.

Hartog / La campanella  
Wanders / Salsa Party  
Brun / La tortue  
Corr / Gypsy Dance  
Powlesland / Pirates  
Davies / Finnish Folk Song  
Cracknell / Inca Dawn  
Longworth & Walker / La colombina  
Trad., *arr.* Powlesland / Aura Lee  
Trad., *arr.* Nuttall / The Rising Sun  
Purcell, *arr.* Powlesland / Rigadoon  
Nuttall / The Bells of Dawn  
Lindsey-Clark / Helping Hand

The following Trinity publications, available from [trinitycollege.com/shop](http://trinitycollege.com/shop) or your local music shop, may be useful when preparing for a Trinity Classical Guitar Initial exam:

## Alternative repertoire for the exam

Raise the Bar Guitar: Initial-Grade 2	TCL 016553	ISBN 978-0-85736-595-8
---------------------------------------	------------	------------------------

## Technical work, supporting tests and practice

Guitar Scales, Arpeggios & Studies from 2016: Initial-Grade 5	TCL 015082	ISBN 978-0-85736-481-4
Sound at Sight Guitar: Initial-Grade 3	TCL 011527	ISBN 0 571 52278 5
Aural Tests book 1 (Initial-Grade 5) from 2017	TCL 015808	ISBN 978-0-85736-535-4
Theory Workbook Grade 1	TG 006509	ISBN 978-0-85736-000-7
Student Practice Notebook	TCL 015310	ISBN 978-0-85736-487-6

All syllabuses and further information about Trinity College London exams can be obtained from [trinitycollege.com](http://trinitycollege.com)